

Hobbs St between Sinclair Rd and Arbutus Rd

March 05, 2018 To March 08, 2018



The data presented here is for information purposes only and should not be considered authoritative for construction, geotechnical, engineering, navigational, legal, or other site-specific uses. The information shared is owned by the Transportation Division of the Engineering Department at the District of Saanich. Accuracy is not guaranteed.

Start Date: 5-Mar-18
 Start Time: 23:06
 Station ID: C0033-01

Location 1: Hobbs St between Sinclair Rd and Arbutus Rd

Note:

DATE:	March 5, 2018		March 6, 2018		March 7, 2018		March 8, 2018		March 9, 2018		WK AVG		WK AVG	HOURLY
	MON		TUE		WED		THURS		FRI				CH 1+2	%
Time:	NB	SB	NB	SB	NB	SB	NB	SB	NB	SB	NB	SB		
12-1 AM			2	0	2	1	1	1			2	1	2	0.1%
1-2 AM			2	0	0	1	0	1			1	1	1	0.1%
2-3 AM			0	1	2	2	0	0			1	1	2	0.1%
3-4 AM			1	1	0	1	1	2			1	1	2	0.1%
4-5 AM			0	2	2	0	2	1			1	1	2	0.1%
5-6 AM			2	7	1	7	1	4			1	6	7	0.4%
6-7 AM			6	8	12	10	6	10			8	9	17	1.0%
7-8 AM			40	46	45	42	34	55			40	48	87	4.8%
8-9 AM			102	119	104	133	88	129			98	127	225	12.5%
9-10 AM			44	53	50	77	38	71			44	67	111	6.2%
10-11 AM			47	66	56	50	49	58			51	58	109	6.0%
11-12 PM			44	63	77	85	75	69			65	72	138	7.6%
12-1 PM			54	63	72	73	54	62			60	66	126	7.0%
1-2 PM			55	51	58	66	56	49			56	55	112	6.2%
2-3 PM			70	72	76	81	80	78			75	77	152	8.5%
3-4 PM			70	86	72	93	80	74			74	84	158	8.8%
4-5 PM			84	90	85	73	86	95			85	86	171	9.5%
5-6 PM			82	69	69	58	78	64			76	64	140	7.8%
6-7 PM			41	37	44	38	51	46			45	40	86	4.8%
7-8 PM			30	22	32	24	34	19			32	22	54	3.0%
8-9 PM			26	10	21	24	27	17			25	17	42	2.3%
9-10 PM			23	17	17	18	26	12			22	16	38	2.1%
10-11 PM			5	4	5	3	11	2			7	3	10	0.6%
11-12 AM	5	0	10	4	5	1	8	5			7	3	10	0.5%
LANES			840	891	907	961	886	924			877	925	1802	100.0%
TOTAL			1731		1868		1810				1810			
	MON		TUE		WED		THURS		FRI		WK AVG			

PEAK HOUR					TOTAL VEHICALS-PEAK PERIODS		2 HOUR PEAK INTERVALS				
MAX. 7 - 9 am PEAK HOUR	225	⇒	12.5%	between 8-9 AM	887	⇒	6 HR TOTAL	2 HR AM (7 - 9 AM)			
MAX. 7 - 11 am PEAK HOUR	225	⇒	12.5%	between 8-9 AM	623	⇒	4 HR TOTAL	VEH / HR	VEH / 2HR	2 HR %	
MAX. 11 am - 1 pm PEAK HOUR	138	⇒	7.6%	between 11-12 PM				7-8 AM	87	312	17.3%
MAX. 11 am - 3 pm PEAK HOUR	152	⇒	8.5%	between 2-3 PM				8-9 AM	225		
MAX. 4 - 6 pm PEAK HOUR	171	⇒	9.5%	between 4-5 PM				2 HR NOON (11 - 1 PM)			
MAX. 3 - 6 pm PEAK HOUR	171	⇒	9.5%	between 4-5 PM				VEH / HR	VEH / 2HR	2 HR %	
					2.03	⇒	6-24 HR FACT.	11-12 PM	138	264	14.6%
					2.89	⇒	4-24 HR FACT.	12-1 PM	126		
								2 HR PM (4 - 6 PM)			
								VEH / HR	VEH / 2HR	2 HR %	
								4-5 PM	171	311	17.3%
								5-6 PM	140		

Vehicle Speed Summary

Saanich Engineering Department

Count Id: C0033-01

Filename: Hobbs St between Sinclair Rd and Arbutus Rd-Mar-2018.xlsx

Location: Hobbs St between Sinclair Rd and Arbutus Rd

Note:

Direction: **North-South**

Dates: **March 05, 2018 To March 08, 2018**

Filtered data

AVG. SPEED	27 mph	43 km/h
50 % SPEED	27 mph	43 km/h
85 % SPEED	31 mph	50 km/h
95 % SPEED	33 mph	54 km/h

Location Map

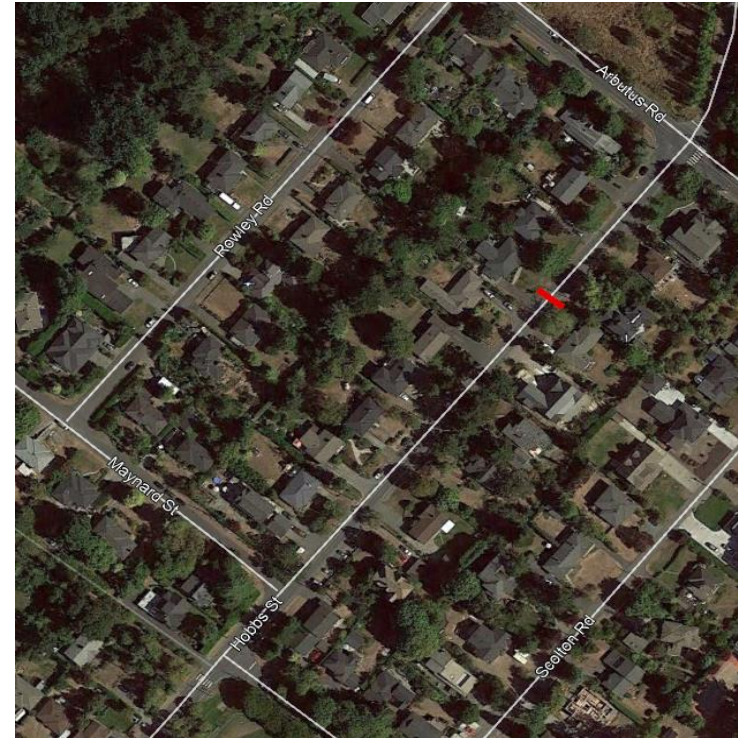

Vehicle Classification Summary

Saanich Engineering Department

Count Id: C0033-01

Filename: Hobbs St between Sinclair Rd and Arbutus Rd-Mar-2018.xlsx

Location: Hobbs St between Sinclair Rd and Arbutus Rd

Note:

Direction: **North-South**

Dates: **March 05, 2018 To March 08, 2018**

Filtered data

FHWA CLASSIFICATION															
CYCLES	CARS + TRL	2 AXLE LONG	BUS	RIGID 2 AXLE SU HGVS	RIGID 3 AXLE SU HGVS	4 AXLE SU HGVS	<5 AXLE ARTIC	5 AXLE ARTIC	6 AXLE ARTIC	<6 AXLE MULTI	6 AXLE MULTI	> 6 AXLE MULTI	UNCLASSIFIED	TOTAL	
CS 1	CS 2	CS 3	CS 4	CS 5	CS 6	CS 7	CS 8	CS 9	CS10	CS11	CS12	CS13	CS14		
70	4301	809	5	169	13	0	0	0	0	0	0	0	47	5414	
1.3%	79.4%	14.9%	0.1%	3.1%	0.2%	0.0%	0.0%	0.0%	0.0%	0.0%	0.0%	0.0%	0.9%	100.0%	
<-----	95.7% ----->		0.1%	3.1%	<-----			0.2%	----->				0.9%	100.0%	
<-----	95.7% ----->		0.1%	<-----				3.4%	----->				0.9%	100.0%	
<-----	95.7% ----->		<-----					3.5%	----->				0.9%	100.0%	